



BUILDING A GROWTH-FRIENDLY TAX ENVIRONMENT

The Eighth Theme Day Event

6 November 2024



BUILDING A GROWTH-FRIENDLY TAX ENVIRONMENT

The introduction of eVAT system in HU

Name: Tibor Horváth

Title: head of department

Jurisdiction/Organization: National Tax and Customs Administration



CONTENTS

01 / Organizational background_____

02 / Prelude_____

03 / Main elements of the system_____

04 / Web application_____

05 / M2M connection_____



Part 01

Organizational background



BUILDING A GROWTH-FRIENDLY TAX ENVIRONMENT

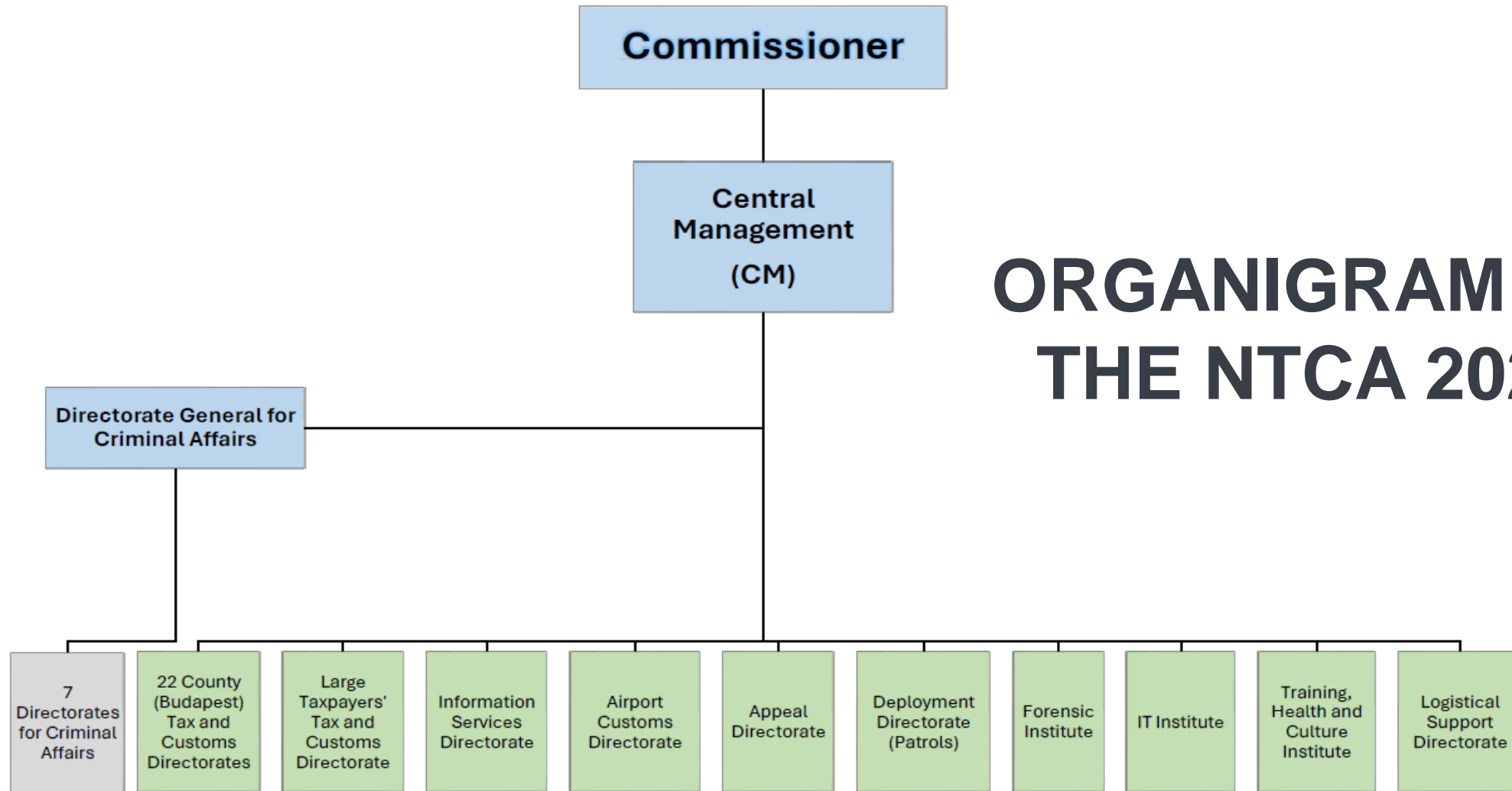

ORGANIGRAM OF THE NTCA 2024



BUILDING A GROWTH-FRIENDLY TAX ENVIRONMENT

Effective from 1 March 2024

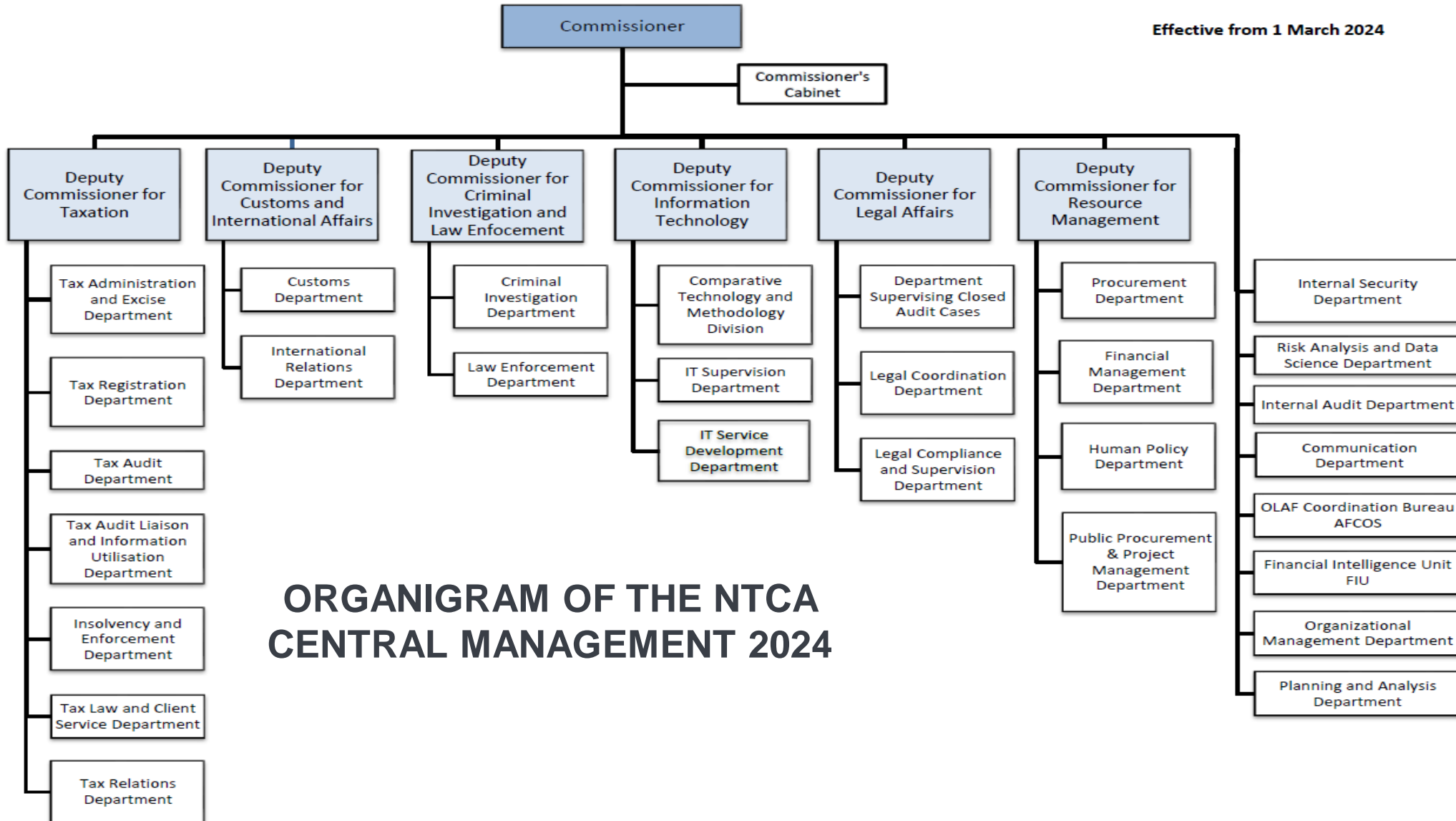

ORGANIGRAM OF THE NTCA CENTRAL MANAGEMENT 2024



BUILDING A GROWTH-FRIENDLY TAX ENVIRONMENT

OUR STAFF

17 000
colleagues



IT

CUSTOMS

DEPLOYMENT
/ PATROLS

ADVISERS

AIRPORT

TAX

CRIME



BUILDING A GROWTH-FRIENDLY TAX ENVIRONMENT

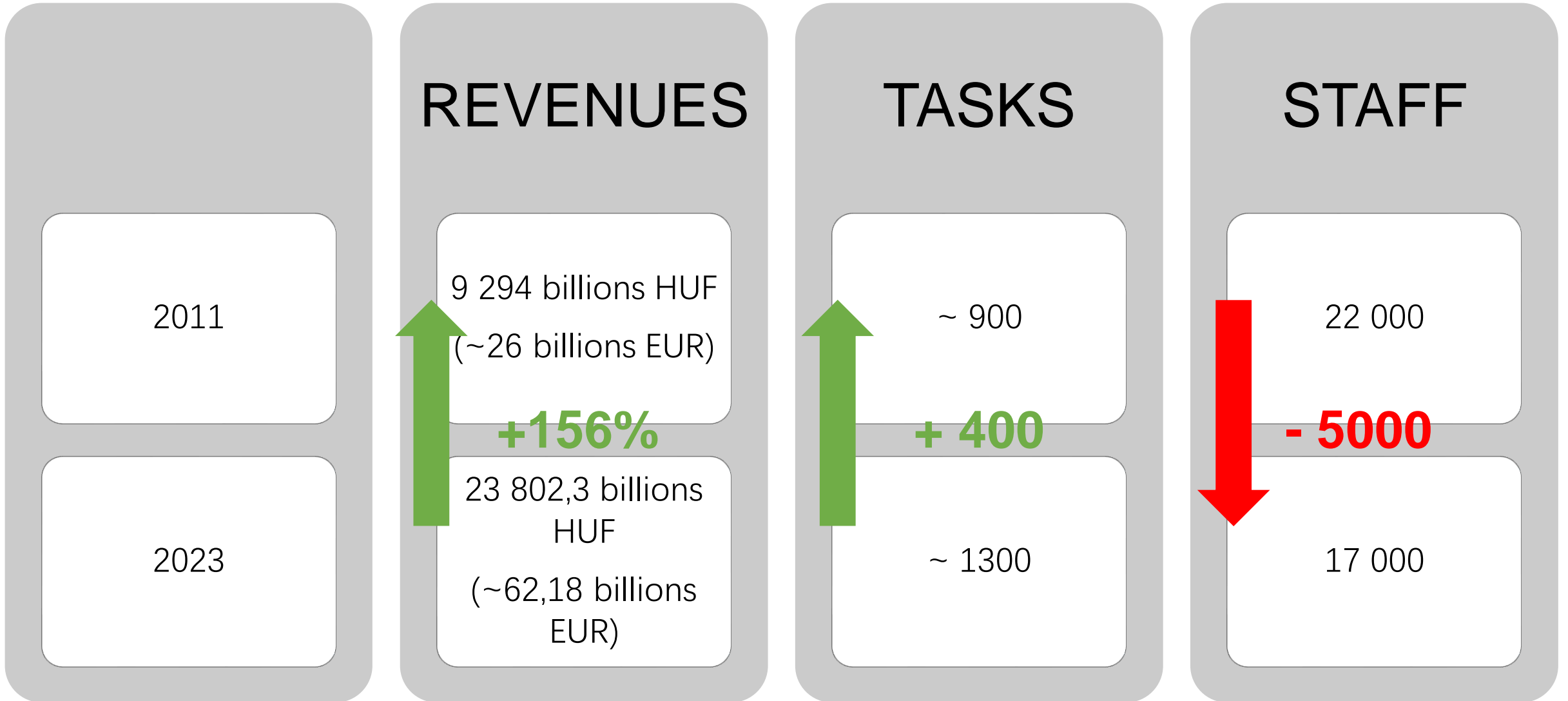



OUR REVENUES

Distribution of revenues 2023

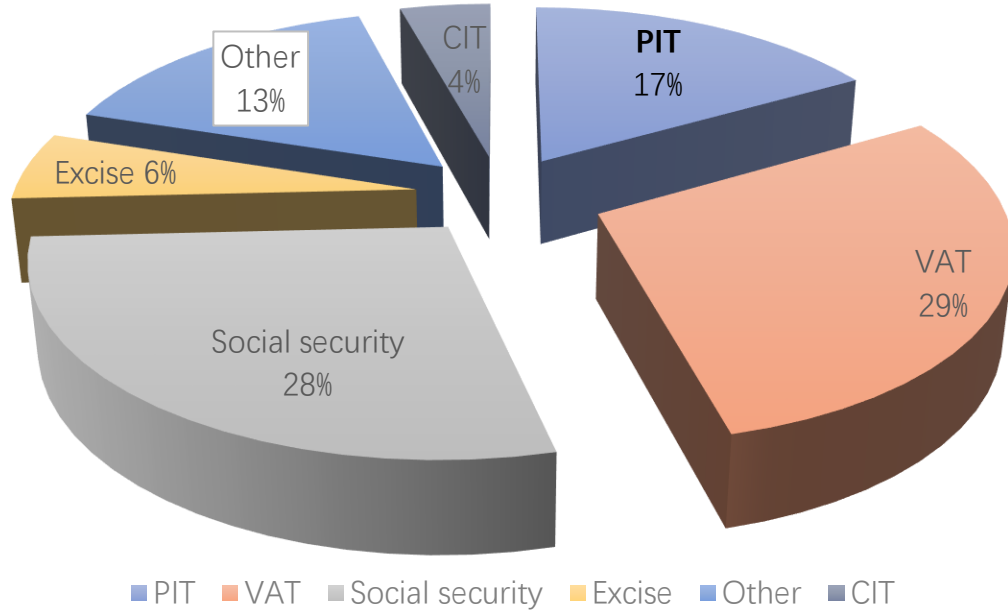

NTCA provides 95% of the total tax revenue of the state budget

	2022		2023	
	HUF	EUR	HUF	EUR
Total tax-type revenues of the state budget collected by the NTCA	20 601,8 bn	52,6 bn	23 802,3 bn	62,18 bn
•from which customs related revenues	2 206,0 bn	5,6 bn	2 292,6 bn	6,0 bn



BUILDING A GROWTH-FRIENDLY TAX ENVIRONMENT

WHERE ARE WE HEADING?

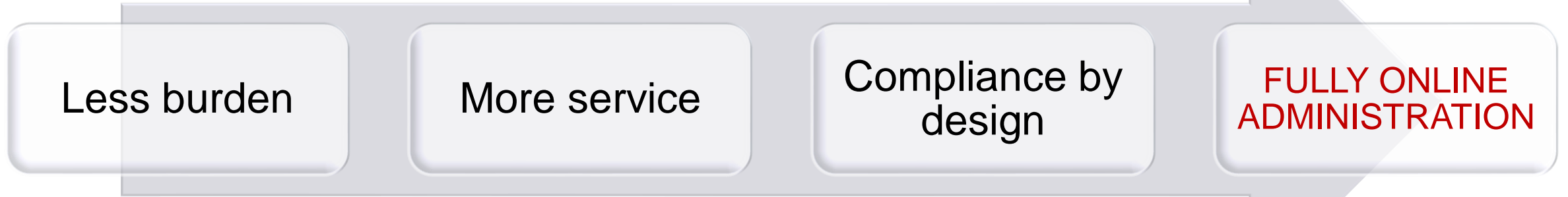

„Let taxation just happen”

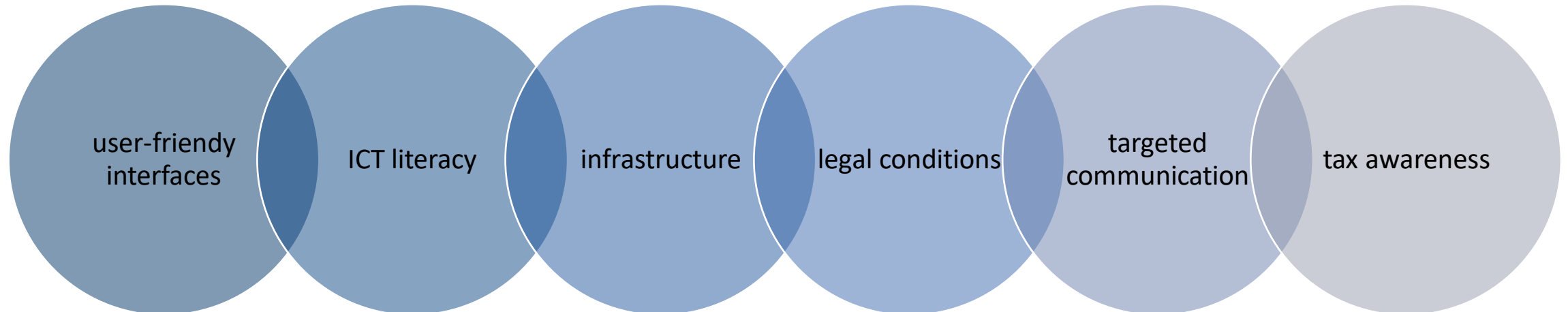



Part 02

Prelude



BUILDING A GROWTH-FRIENDLY TAX ENVIRONMENT

Prelude



01

Data driven risk management

02

Provided services based on collected data

03

Reducing administrative burden



Part 03

Main elements of the system



BUILDING A GROWTH-FRIENDLY TAX ENVIRONMENT

Expectations of the system

- To serve the clients' needs, to reduce administrative burden
- Two types of solutions:
 - Web application for simple needs,
 - M2M connection for corporate users

Showing back the data

To show back the collected data and different decisions for the clients

(Online Invoice System (OSA), Online Cash Registers (OPG), Customs clearance (CDPS, eVÁM))

VAT analytics

Preparation of VAT analytics, instead of draft VAT return



GOALS

- To reduce the number of wrong VAT returns
- To raise awareness on factors causes risky tax difference

CLASSIFICATION

- Based on the content:
 - Technical validations
 - Business validations
 - Tax return processing validations
- Based on seriousness:
 - ERROR
 - WARNING



Part 03

Web application



BUILDING A GROWTH-FRIENDLY TAX ENVIRONMENT

- Register based on documents and transactions
- Organising: based on algorithms
 - automatic,
 - recorded by the taxpayer
- Editable
- Recording of client decisions
- VAT analytics and tax return XML: summary of source data and decisions
- Pre-check: feedback about mistakes checked in the tax return processing system
- Submission, approval: generated XML
- To present submitted and not submitted tax returns/periods
- Preparation of reports



BUILDING A GROWTH-FRIENDLY TAX ENVIRONMENT

SUMMARY VIEW

Declaration period
10/01/2023 - 10/31/2023

Draft

Close period

DATE OF LAST RECEIPT



Online Invoice System
10/12/2023



Customs declarations
-



Online Cash Register
-

VAT SUMMARY

Payable tax
627,885 Ft

Deductible tax
432,000 Ft

VAT difference without decreasing item
195,885 Ft

Tax to be accounted for
195,885 Ft

EVOLUTION OF CALCULATED VAT DIFFERENCE



Query 10/13/2023 Minimum -371,115 Ft Maximum 5,055,885 Ft

EVOLUTION OF CALCULATED VAT DIFFERENCE

Query 10/13/2023

Date	Payable VAT	Deductible VAT	VAT difference
10/13/2023	5,487,885 Ft	432,000 Ft	5,055,885 Ft
10/12/2023	5,487,885 Ft	432,000 Ft	5,055,885 Ft



BUILDING A GROWTH-FRIENDLY TAX ENVIRONMENT

DOCUMENT LIST

Declaration period
10/01/2023 - 10/31/2023

Draft

New document

Close period

Close menu

Home page

Document list

Summary view

Reports and declarations

Settings

Taxpayer profile

Users

Blocked documents

Downloads

Documents of the declaration period

Work-basket

Statements

Invoices

Receipts

Customs declarations

Other

Filter

Quick filters

Search

Export

Total: 4 rows on one page: 10

<input type="checkbox"/>	Document serial number	Status	Customer name	Customer's tax number	Supplier name	Supplier's tax number	
<input type="checkbox"/>	1002-01	Verified	NÁDUDVARI AGRÁRIPARI SZÖVETKEZET	10061604	"KOSSUTH" PINCESZÖVETKEZET	10022537	
<input type="checkbox"/>	1002-30	Waiting for verifying	"KOSSUTH" PINCESZÖVETKEZET	10022537	CSUKA CSALOGA-TÓ HORGÁSZ EGYESÜLET	18522196	
<input type="checkbox"/>	1003-02	Waiting for verifying	MATERIÁL VEGYIPARI SZÖVETKEZET	10024591	"KOSSUTH" PINCESZÖVETKEZET	10022537	
<input type="checkbox"/>	1012-áfa61	Waiting for verifying	MATERIÁL VEGYIPARI SZÖVETKEZET	10024591	"KOSSUTH" PINCESZÖVETKEZET	10022537	

Total: 4 rows



BUILDING A GROWTH-FRIENDLY TAX ENVIRONMENT

REPORTS AND DECLARATIONS

Sum of declarations
3

Total: 3 rows

- Close menu
- Home page
- Document list
- Summary view
- Reports and declarations**
- Settings
- Taxpayer profile
- Users
- Blocked documents
- Downloads

Declaration period 10/01/2023 - 10/31/2023	Open	Declaration type Base	Source e-VAT	Close period	⋮
Close period		Prepare draft declaration		Pre-validate	
Submit					
Declaration period 09/01/2023 - 09/30/2023	Open	Declaration type Base	Source e-VAT	Pre-validate	⋮
Close period ✓		Prepare draft declaration ✓		Pre-validate	
Submit					
Declaration period 06/01/2023 - 06/30/2023	Open	Declaration type Base	Source e-VAT	Close period	⋮
Close period		Prepare draft declaration		Pre-validate	
Submit					

Total: 3 rows



BUILDING A GROWTH-FRIENDLY TAX ENVIRONMENT

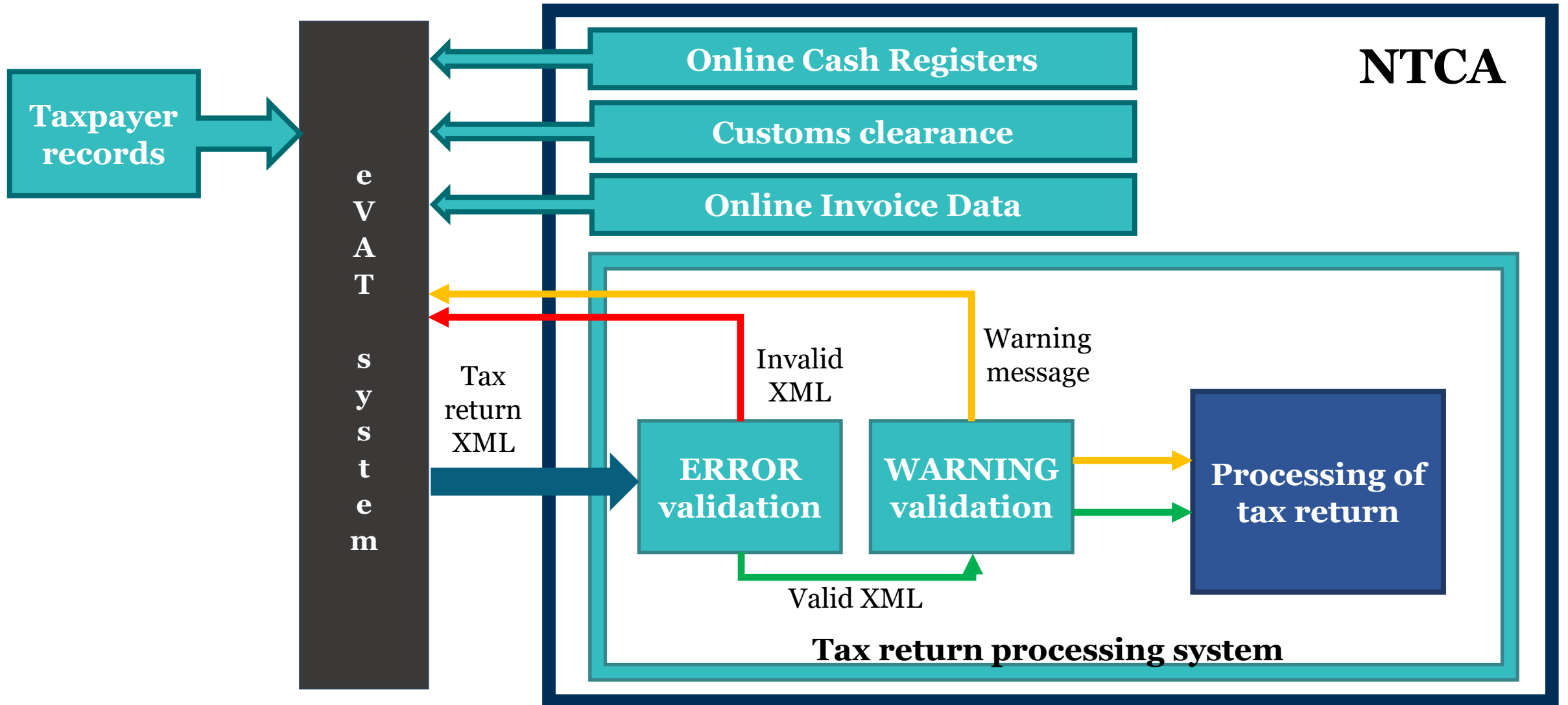



Part 04

M2M connection



BUILDING A GROWTH-FRIENDLY TAX ENVIRONMENT

GOAL:

- Taxpayer can import data for the preparation of VAT return to its business software from the databases of the NTCA
- Business software can submit VAT return via M2M connection
- To make the VAT return more detailed, so the taxpayer and the NTCA can use it as a VAT analytics



BUILDING A GROWTH-FRIENDLY TAX ENVIRONMENT

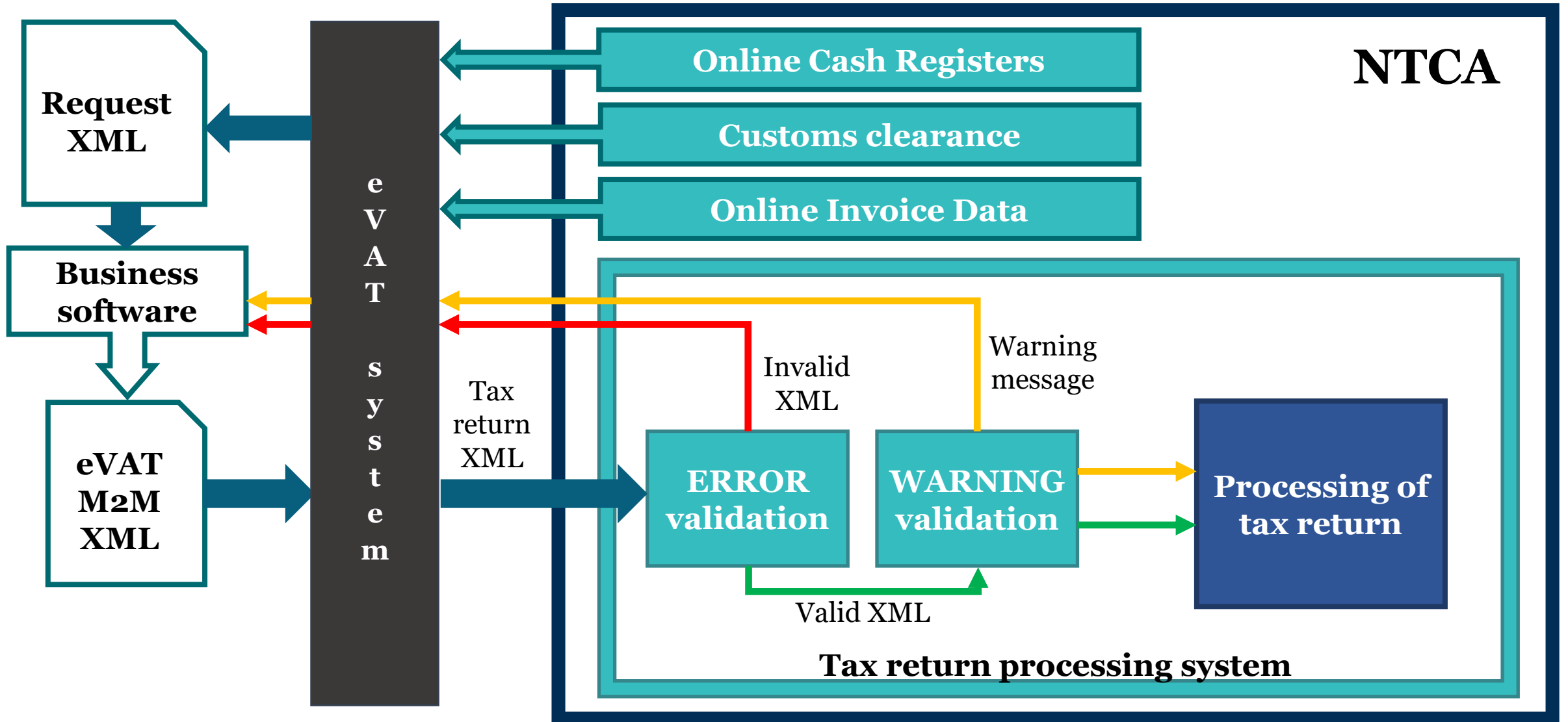



ADVANTAGES



Accountant

Less data recording
Less wrong tax
return



Auditor

Comprehensive
source data/control
data



Taxpayer

Real-time follow-up
of tax position
Less audit



BUILDING A GROWTH-FRIENDLY TAX ENVIRONMENT

THANKS